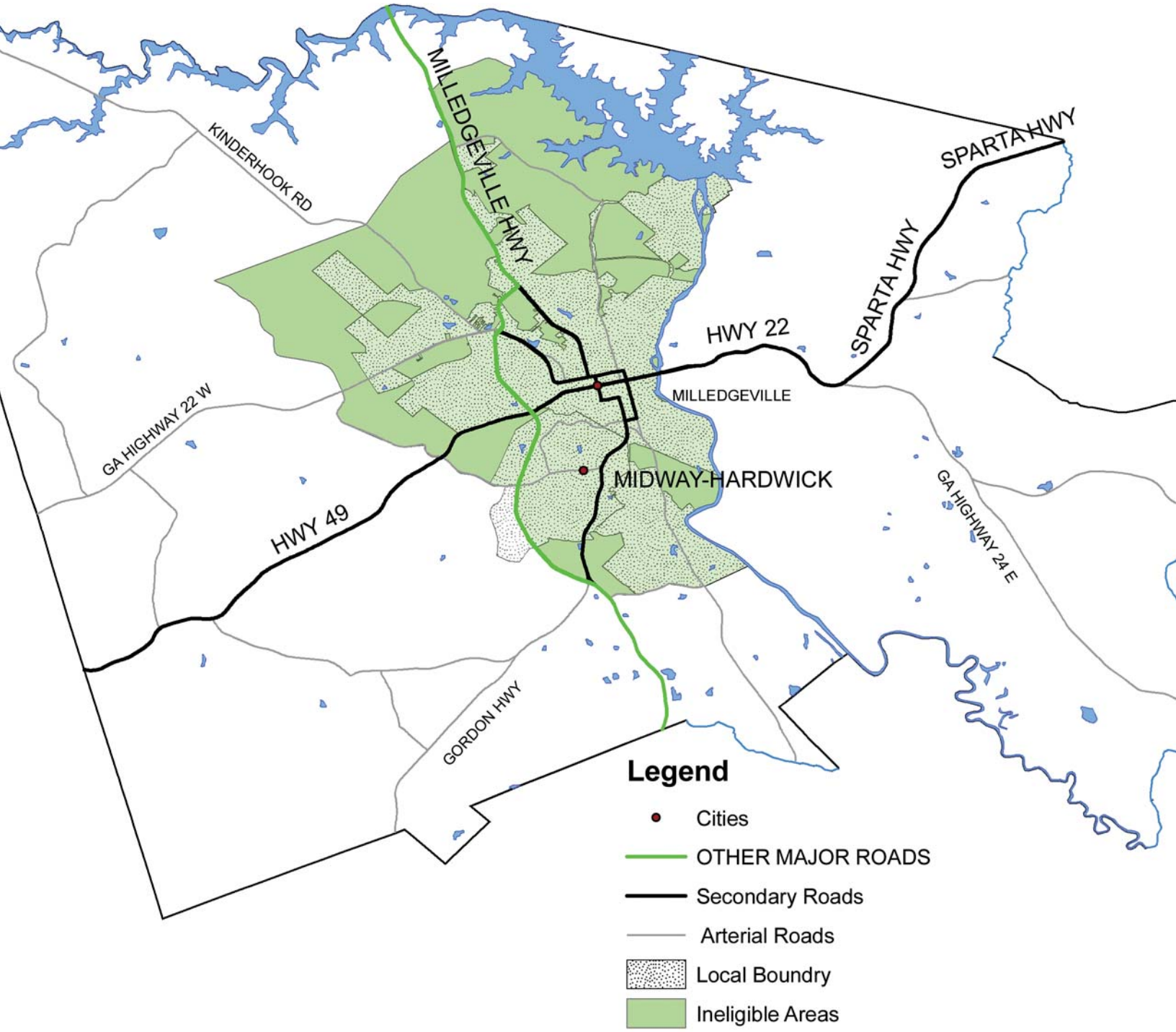Baldwin County Ineligible Area