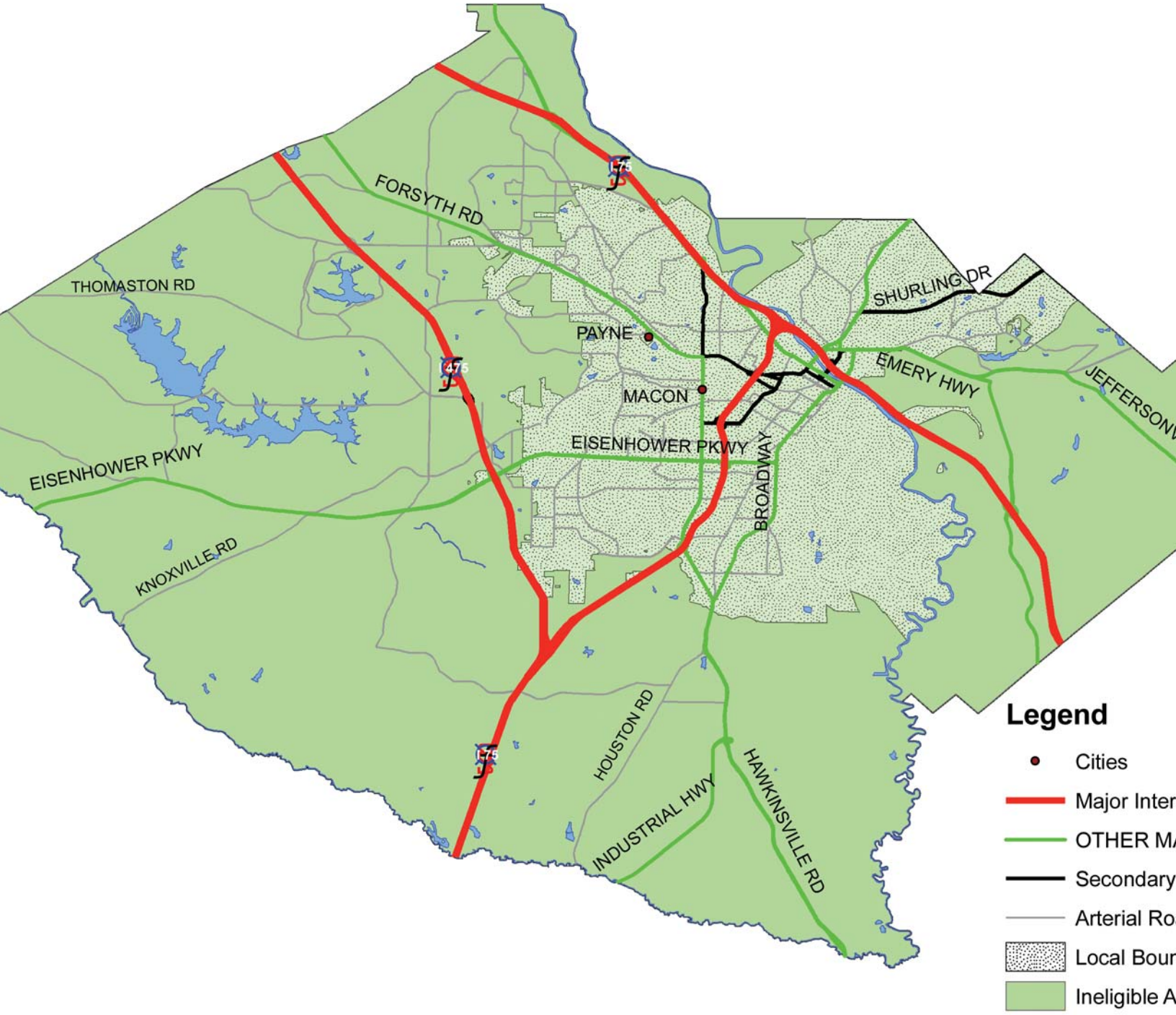Bibb County Ineligible Area