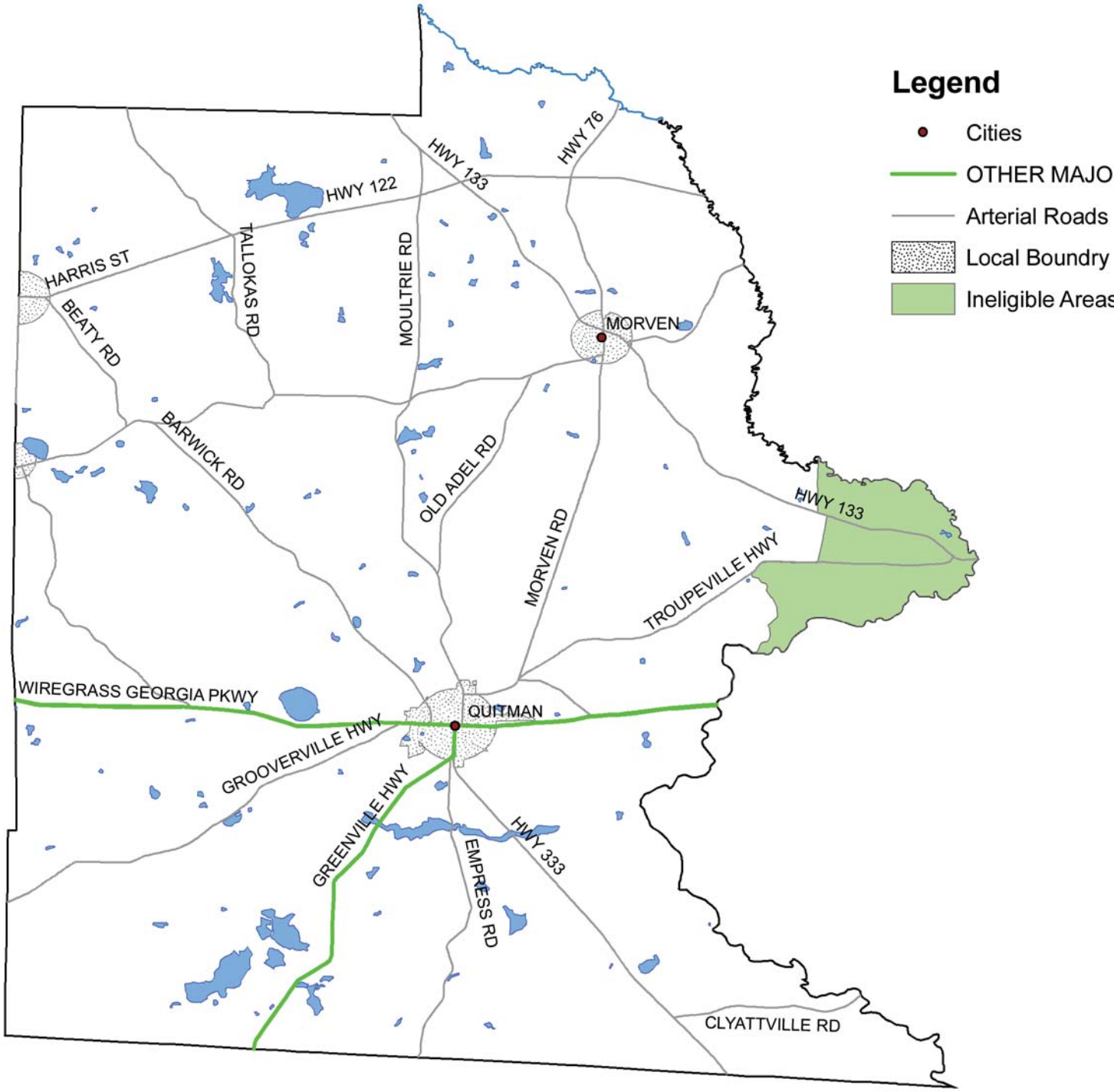Brooks County Ineligible Area