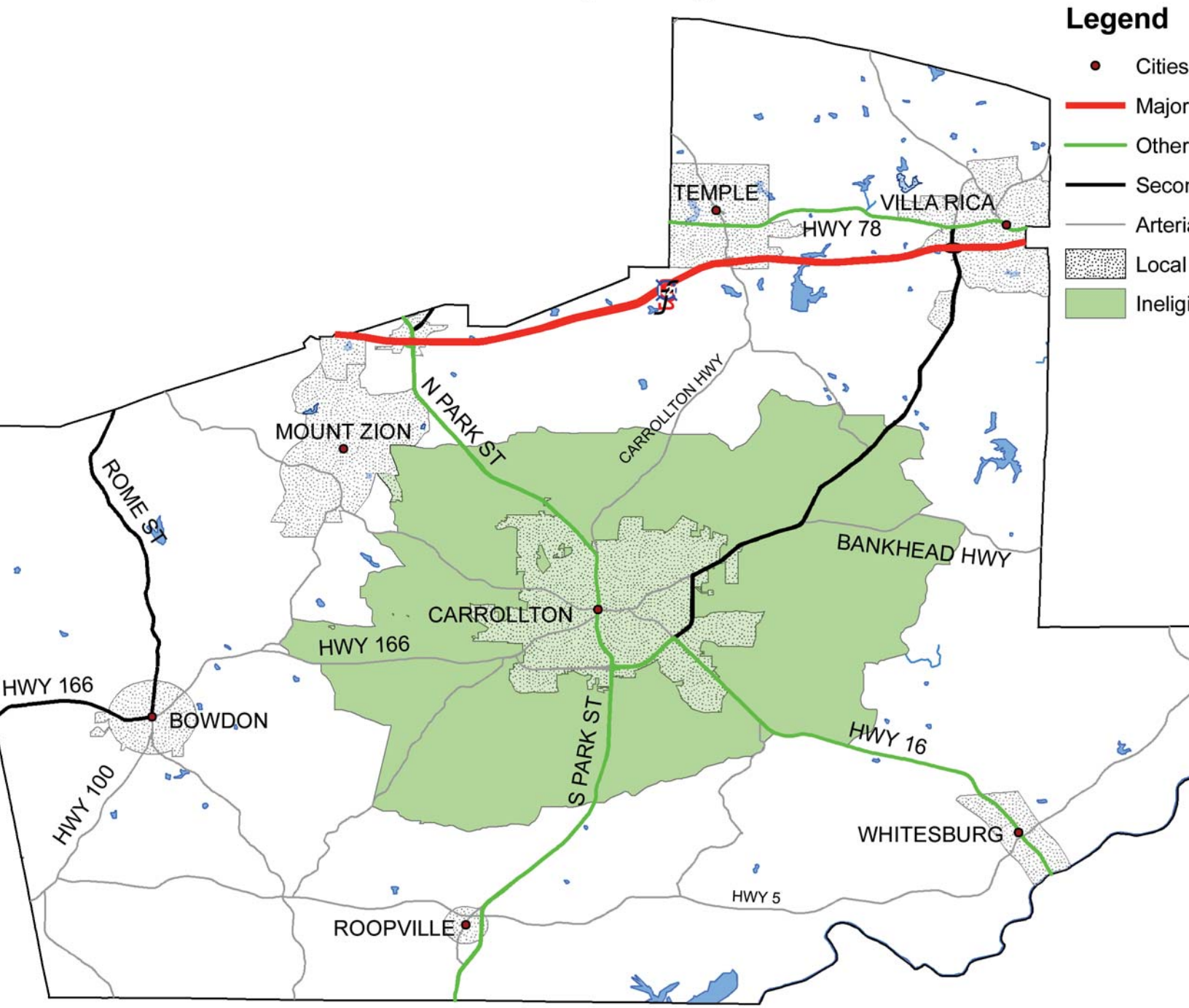Carroll County Ineligible Area