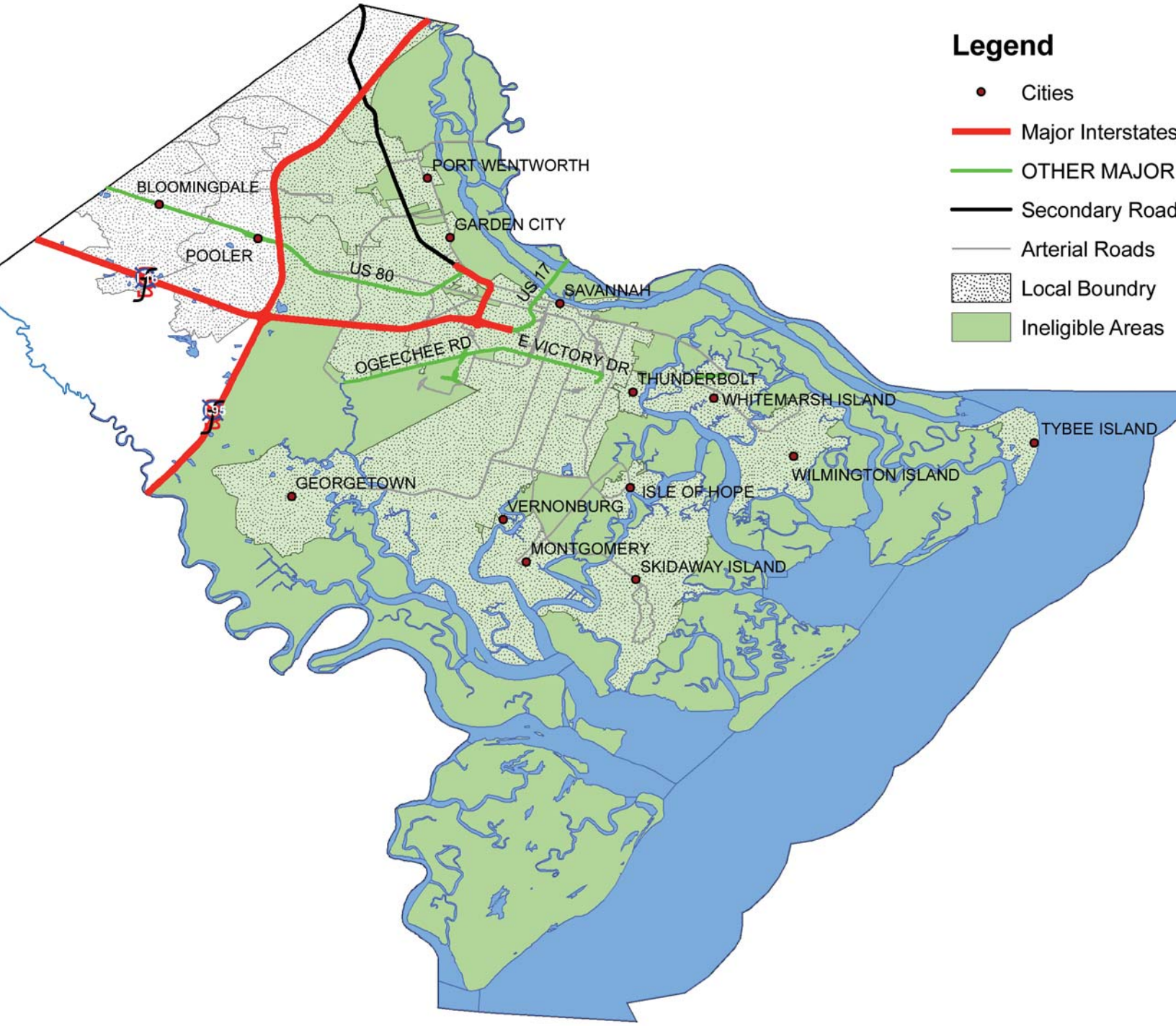Chatham County Ineligible Area