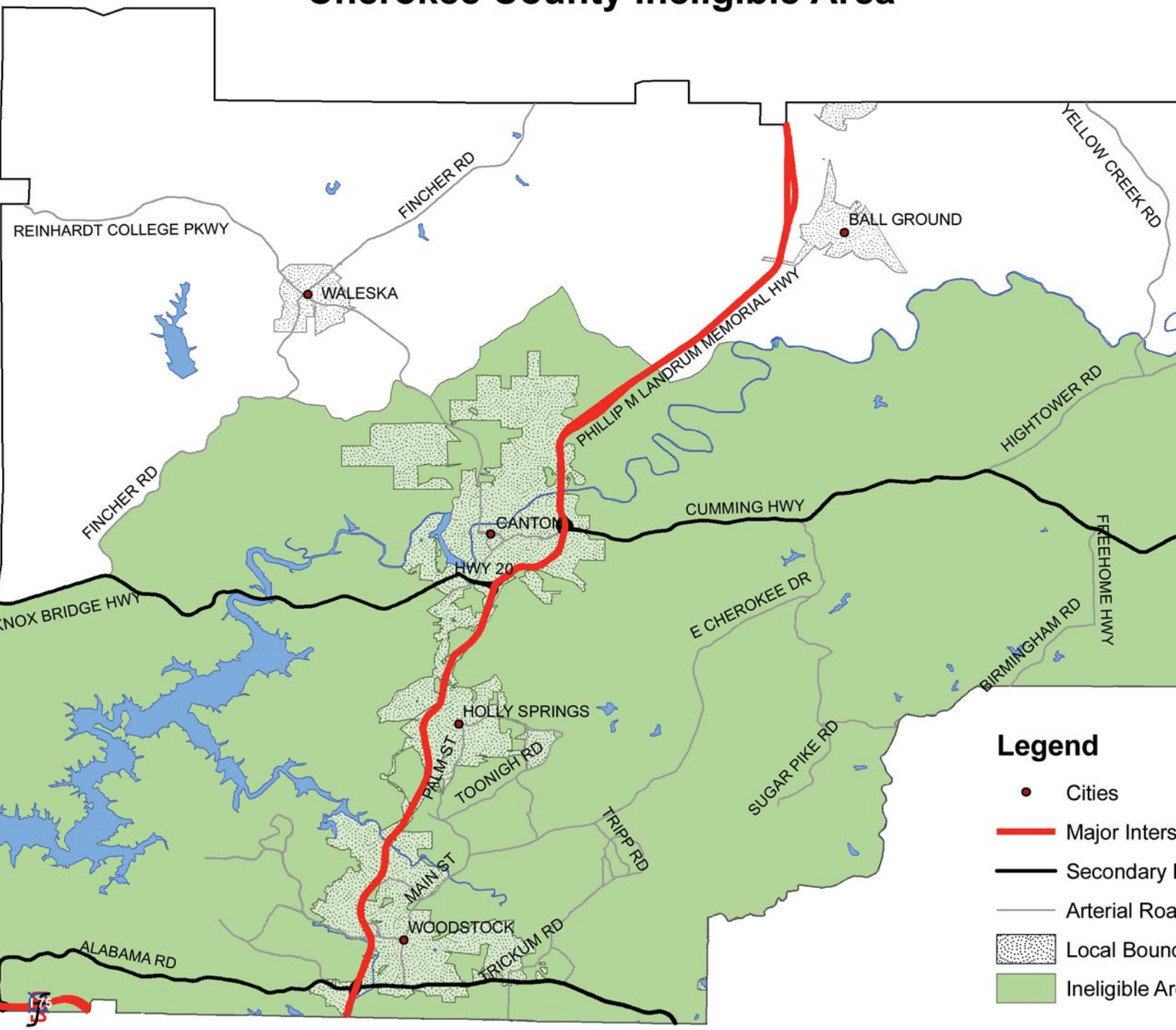Cherokee County Ineligible Area