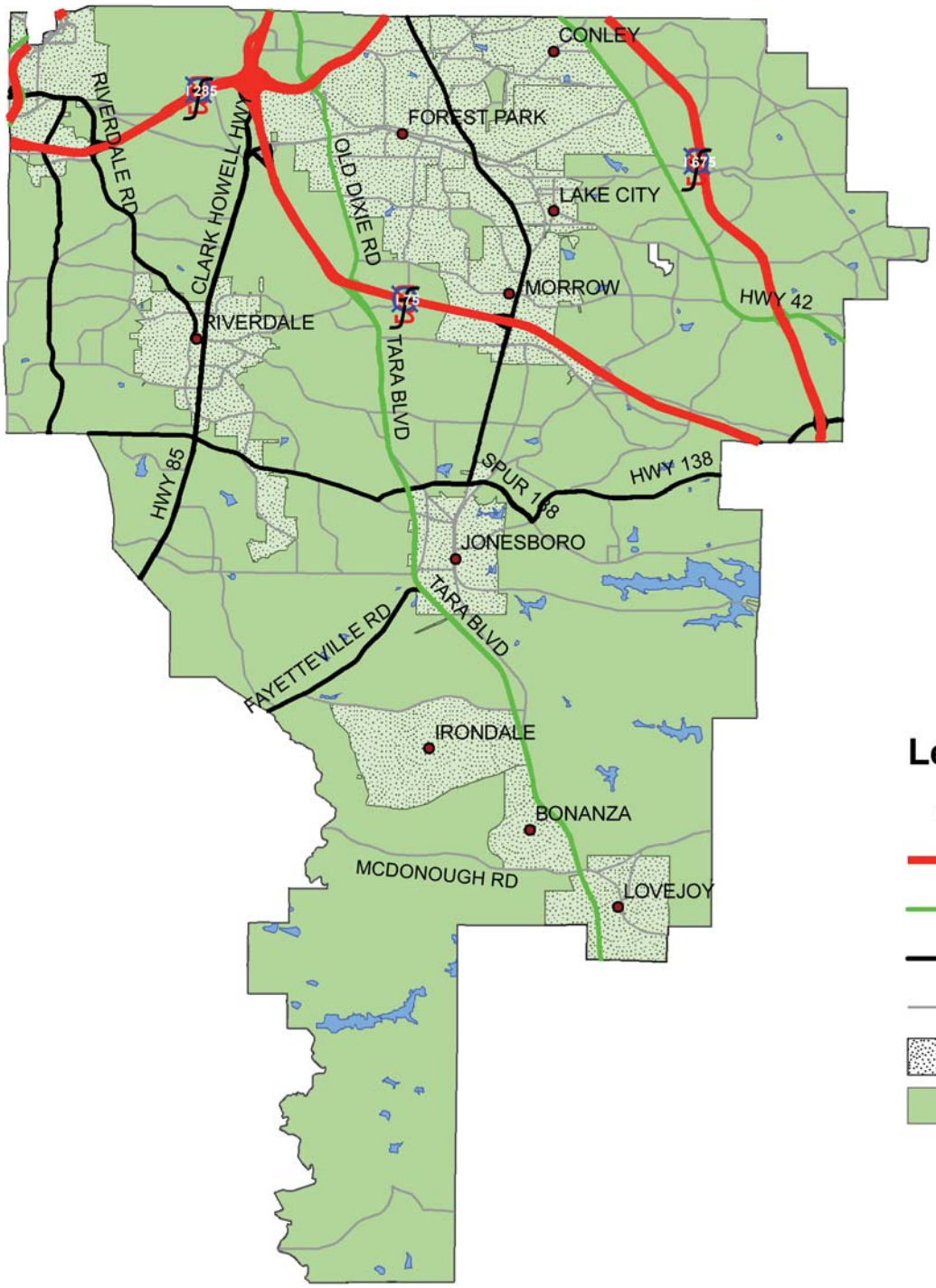Clayton County Ineligible Area