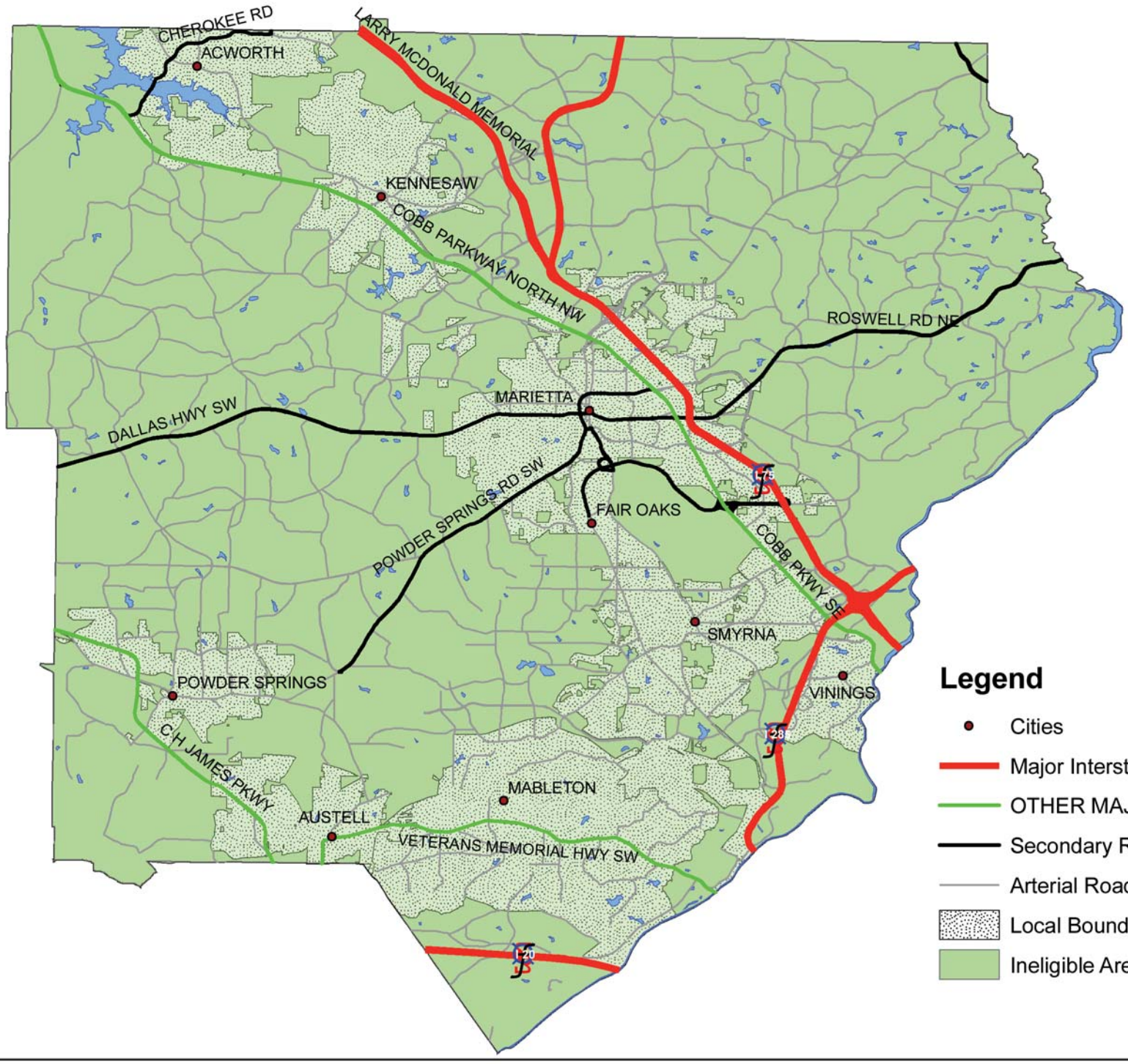Cobb County Ineligible Area