Dekalb County Ineligible Area

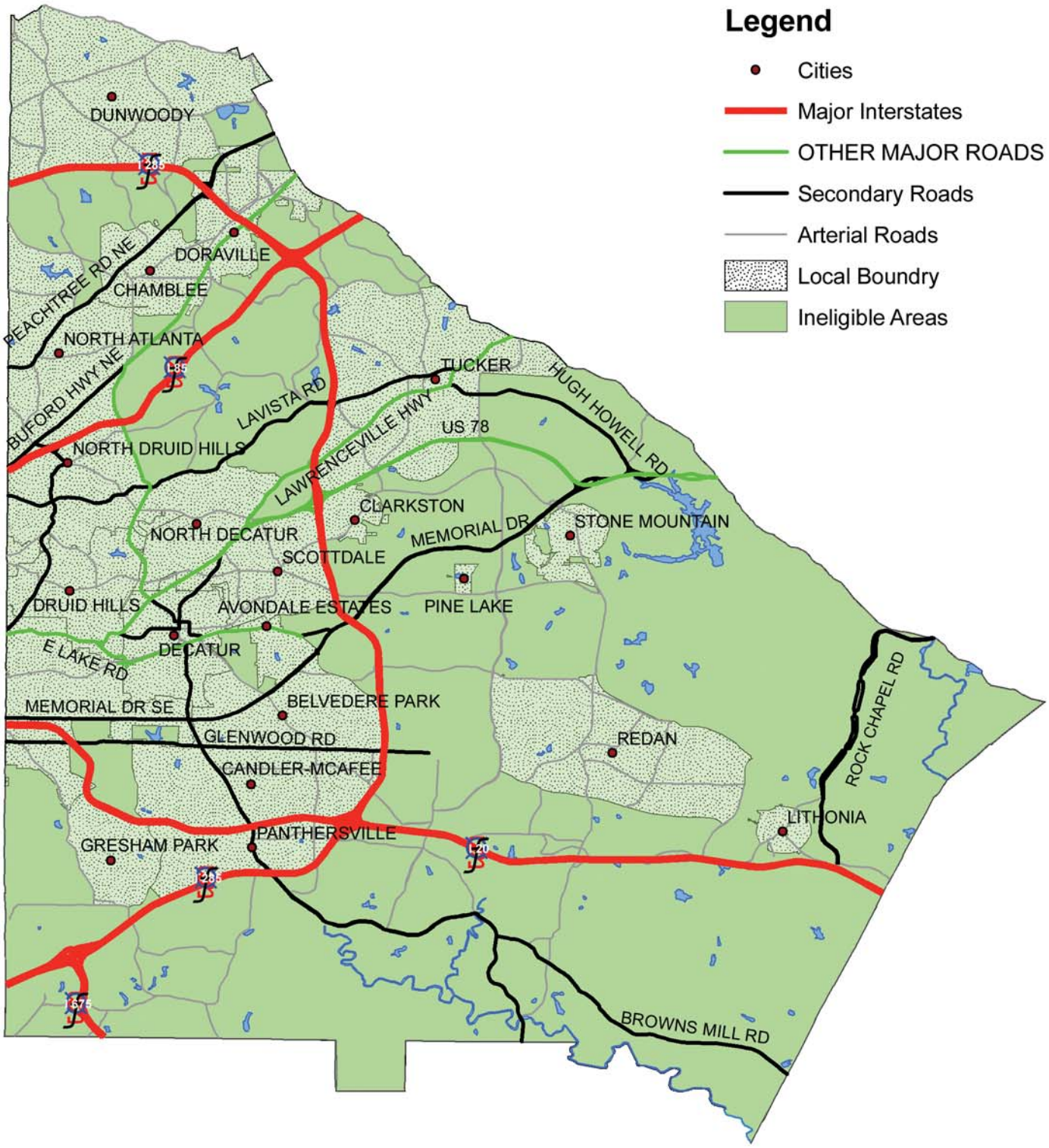

jes
carrollton.mxd
3/21/05