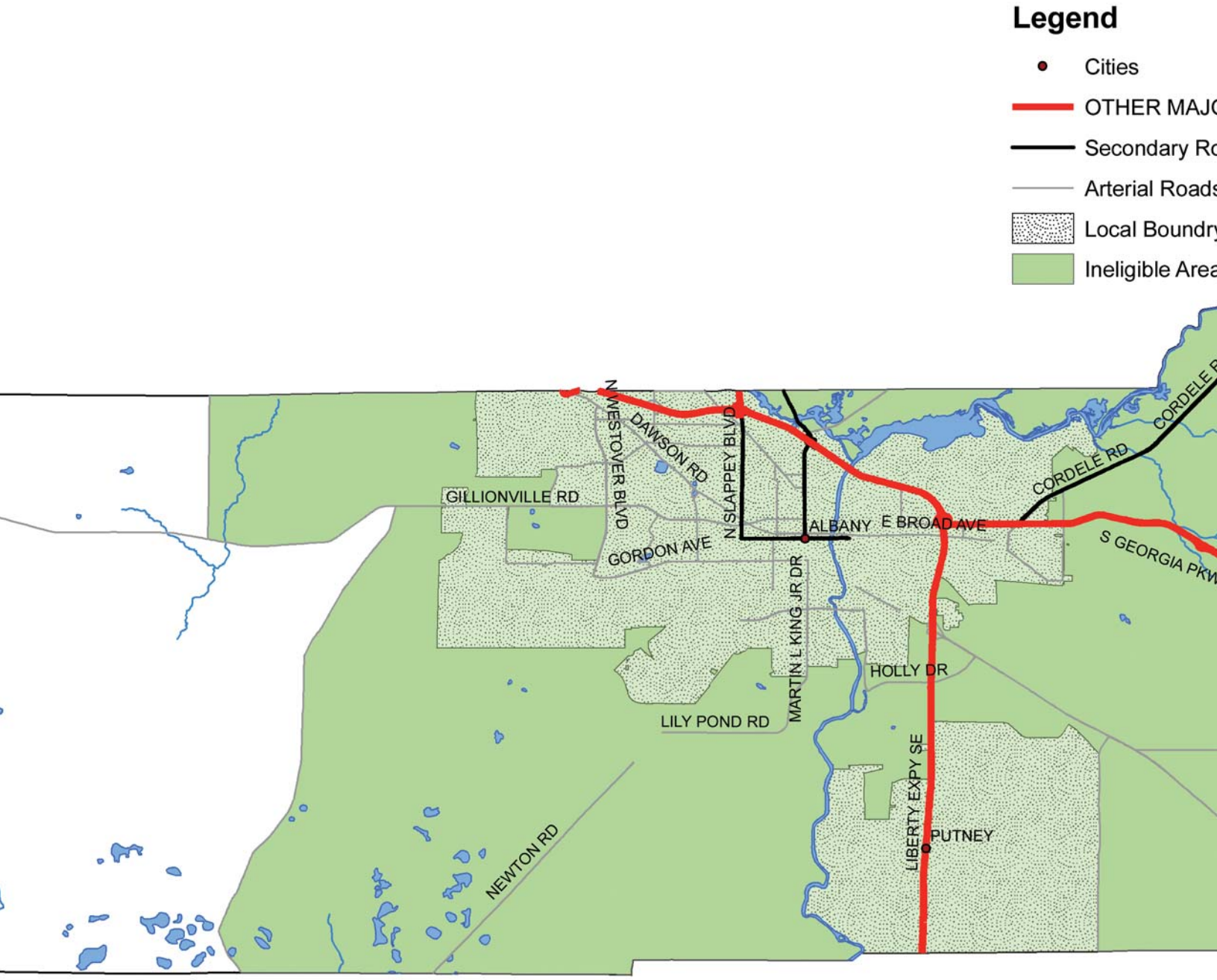Dougherty County Ineligible Area