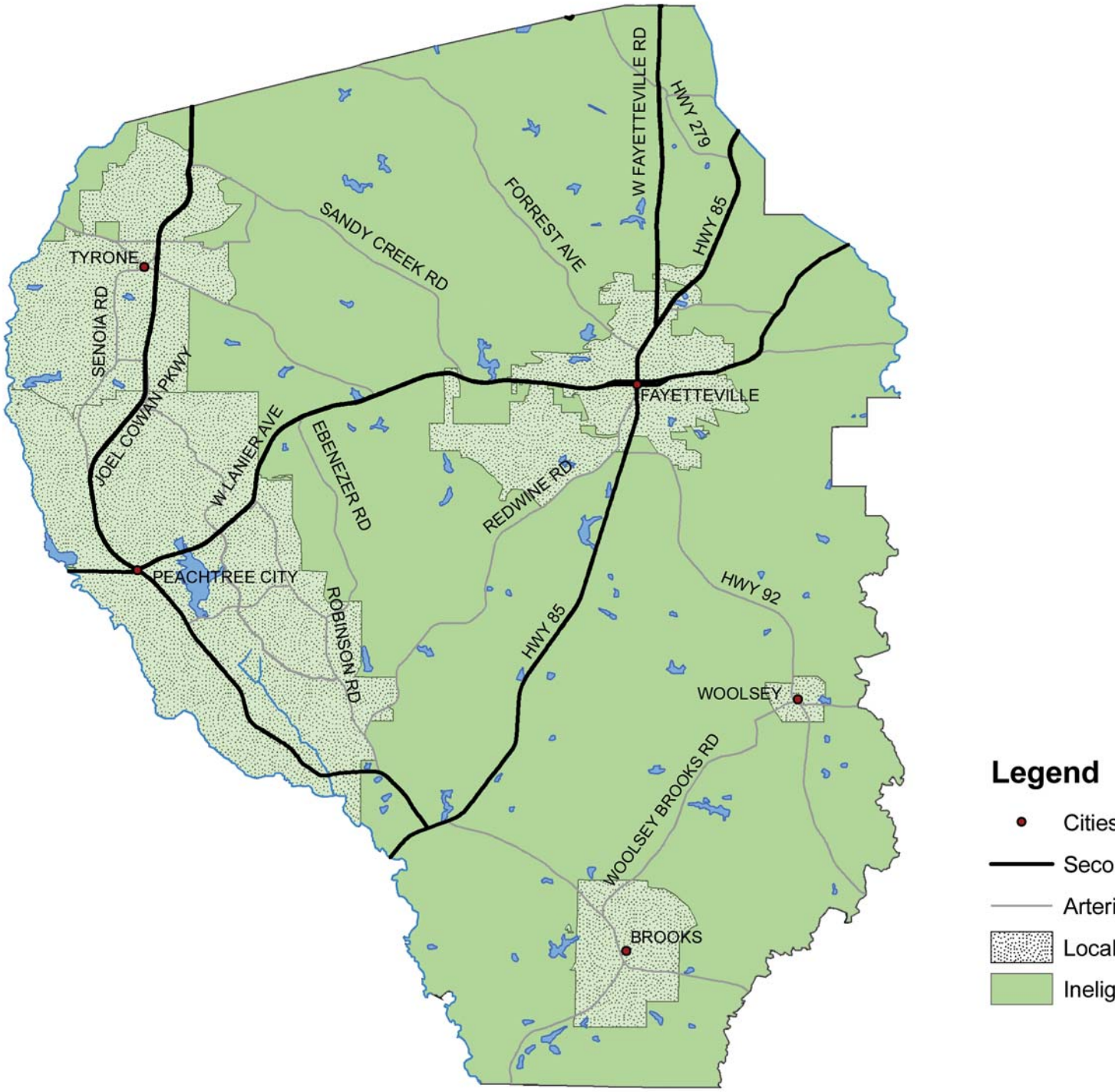Fayette County Ineligible Area