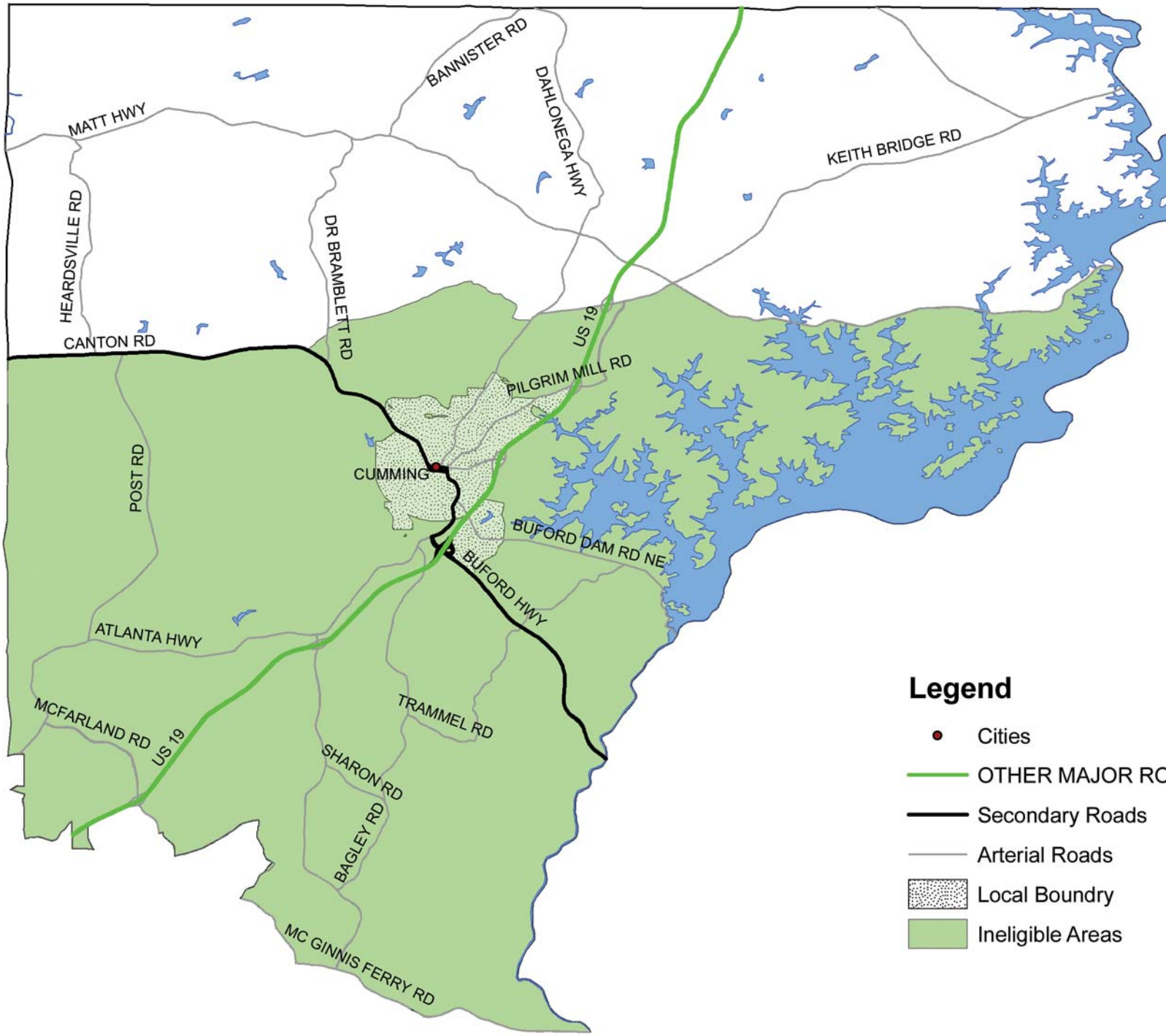Forsyth County Ineligible Area