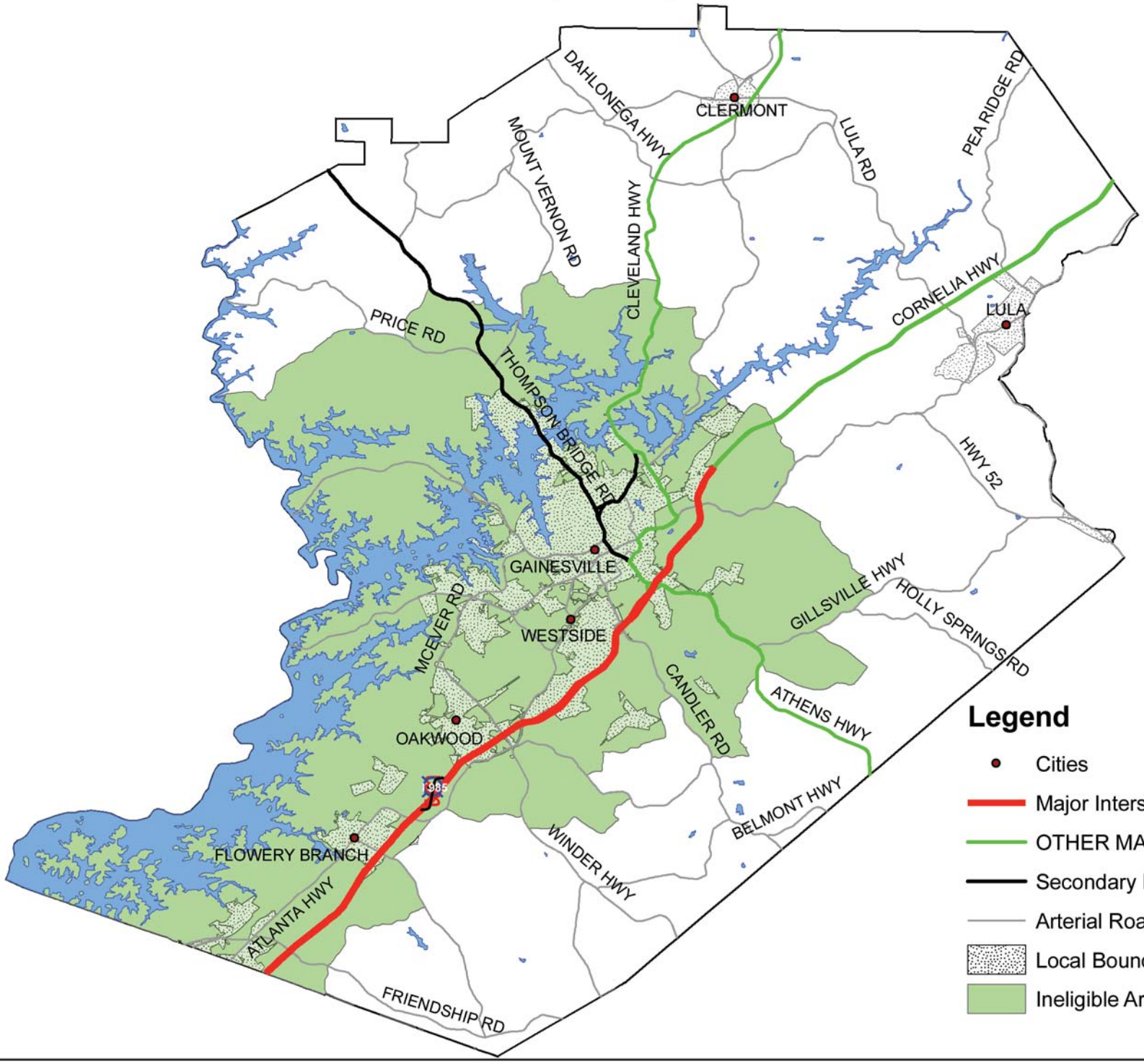Hall County Ineligible Area