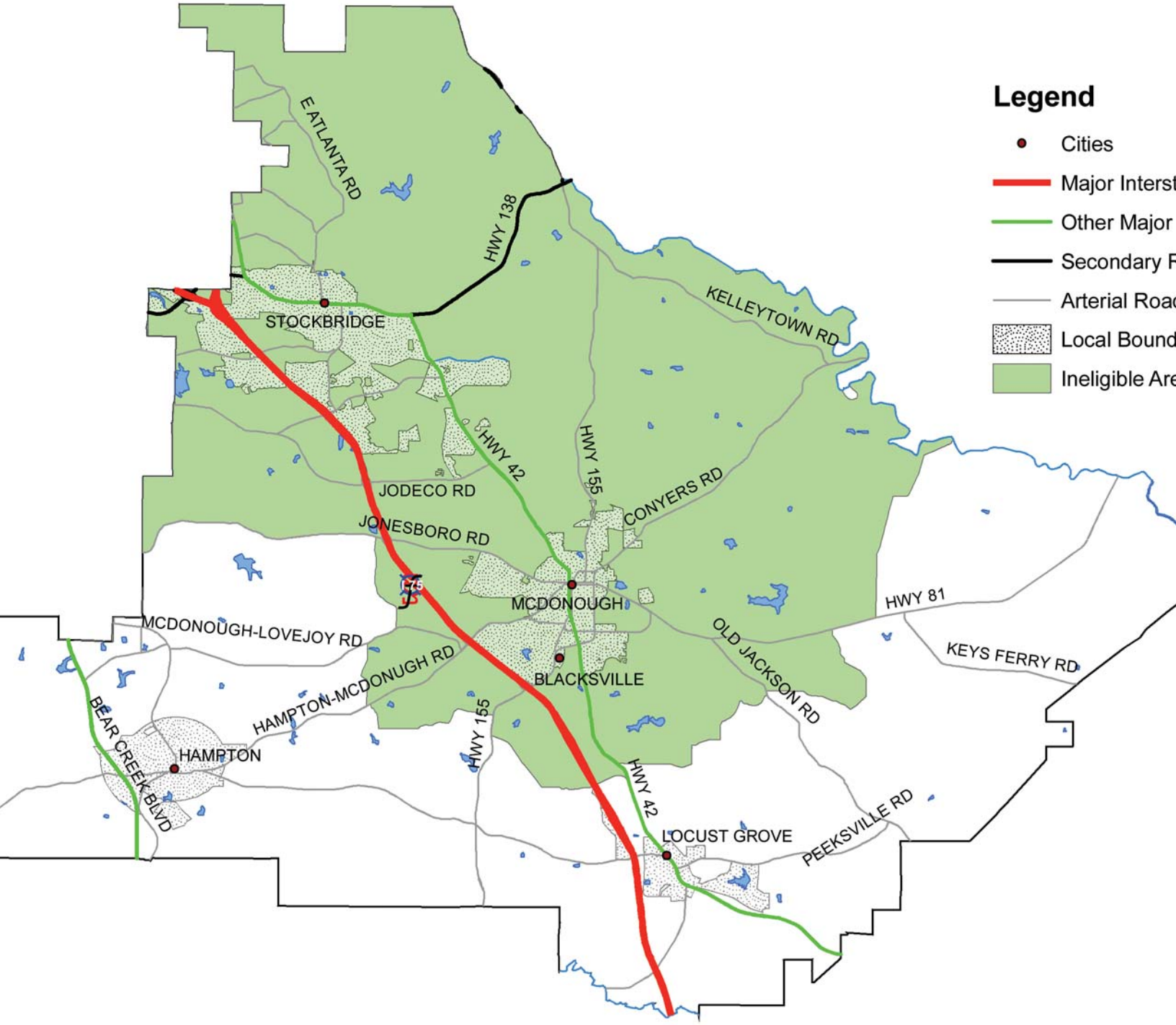Henry County Ineligible Area