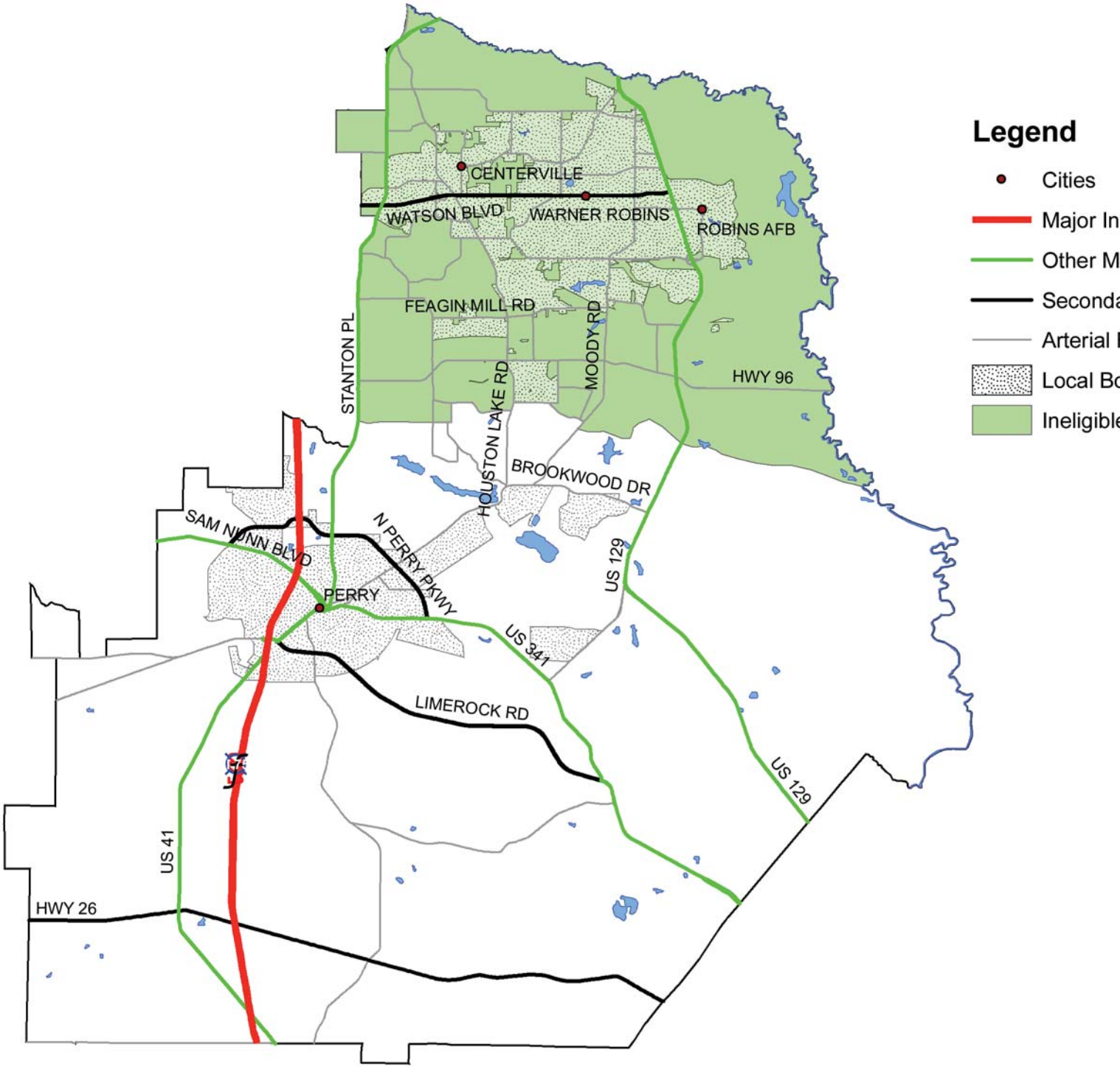Houston County Ineligible Area