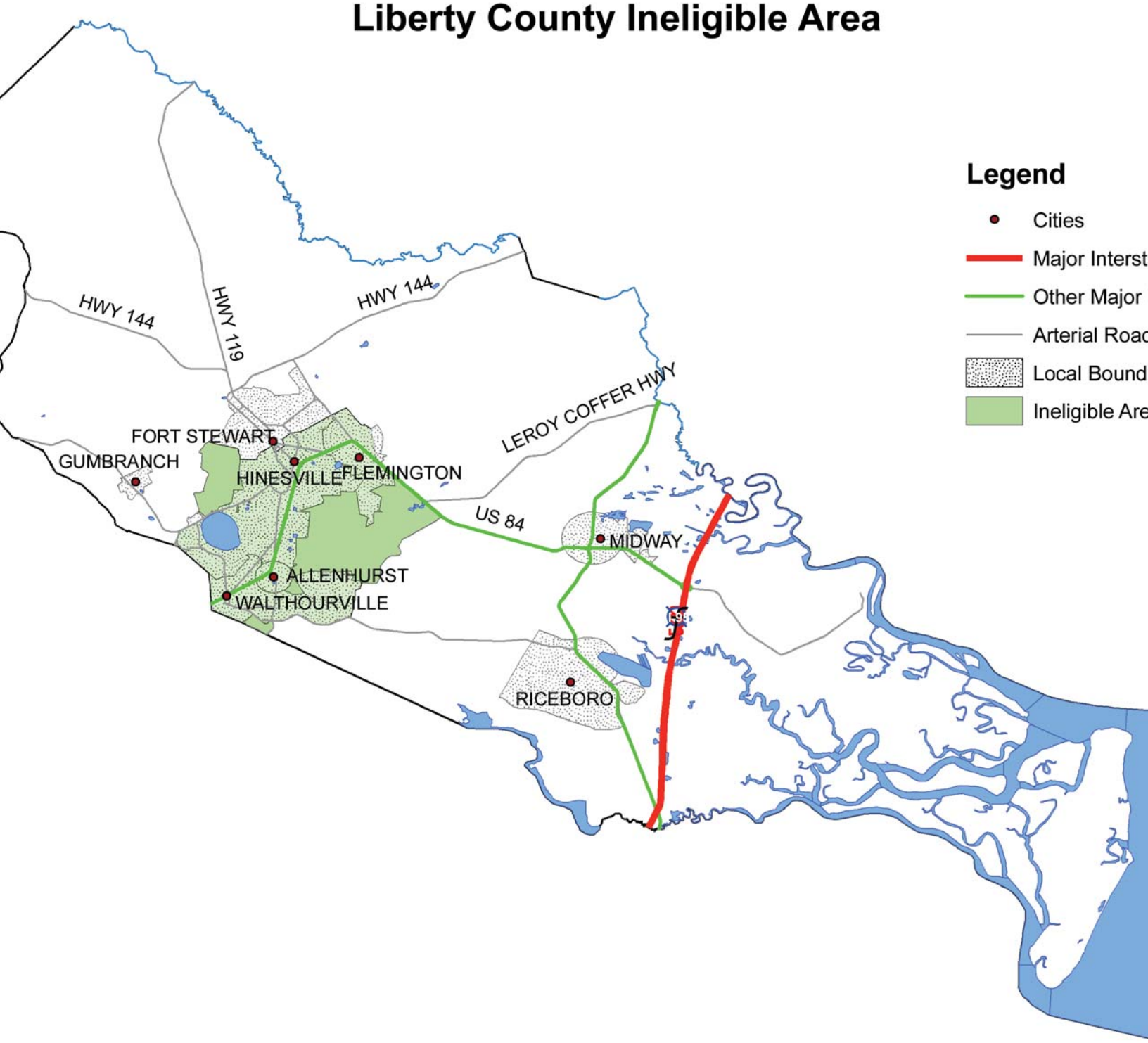Liberty County Ineligible Area