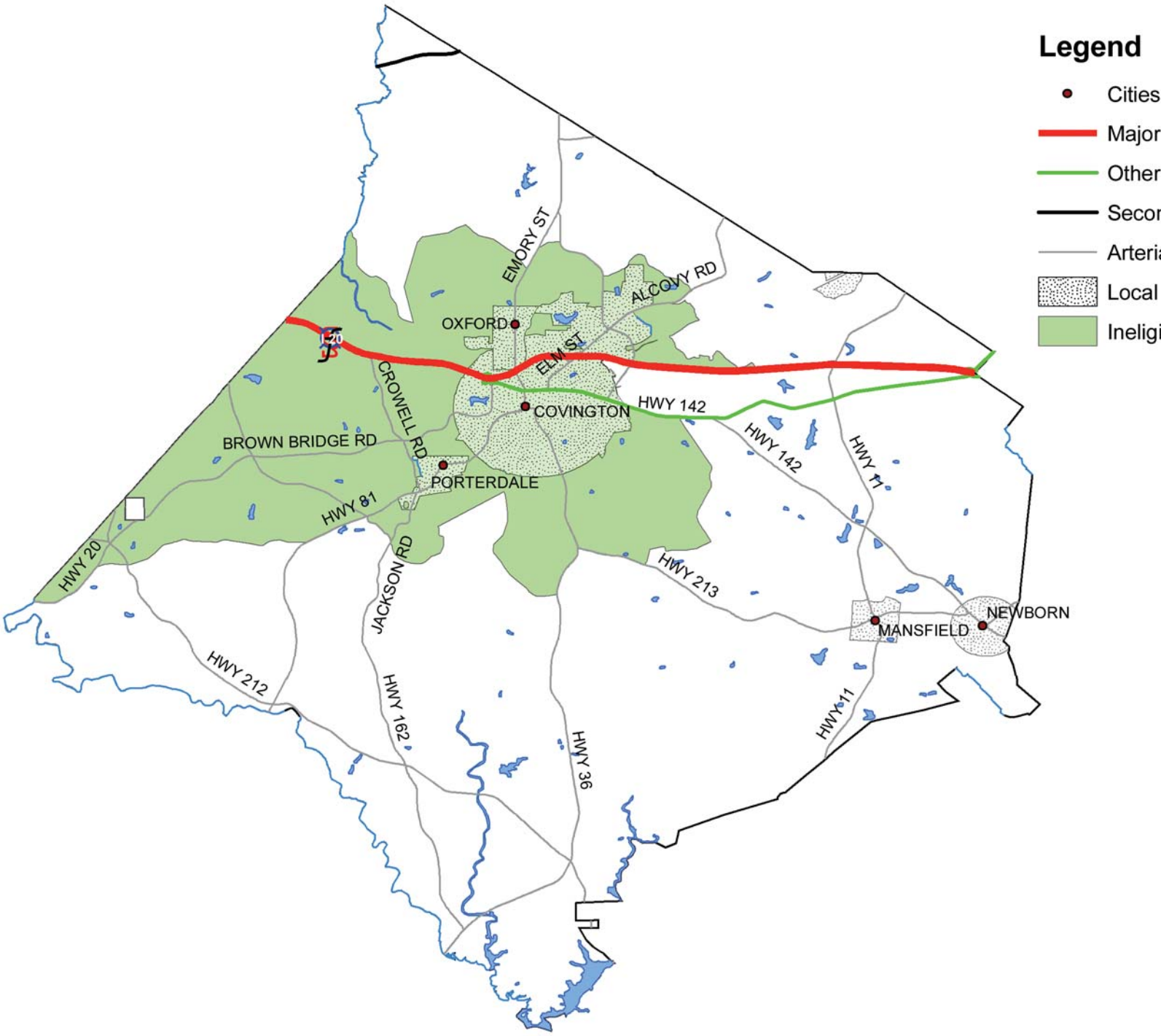Newton County Ineligible Area