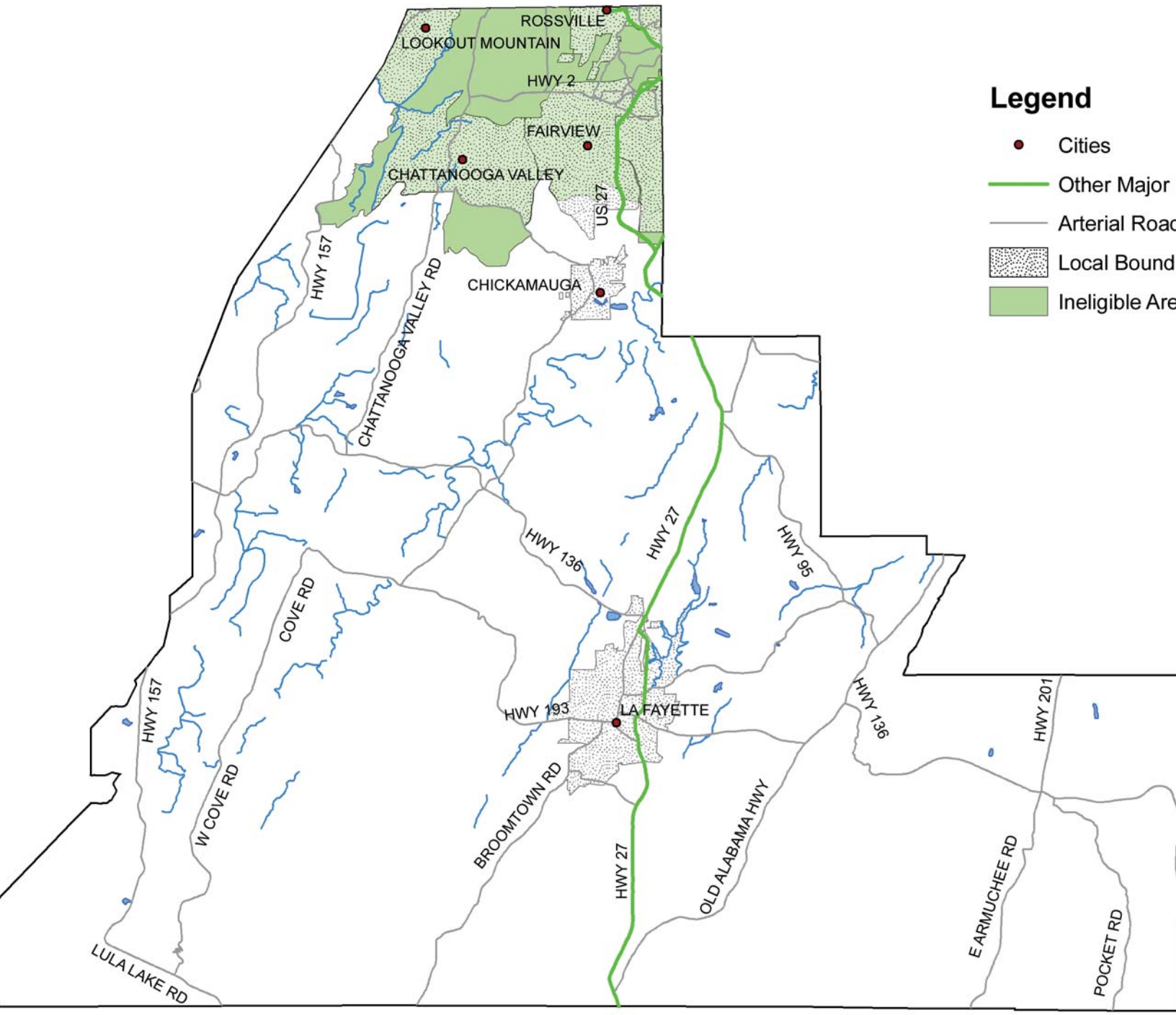Walker County Ineligible Area