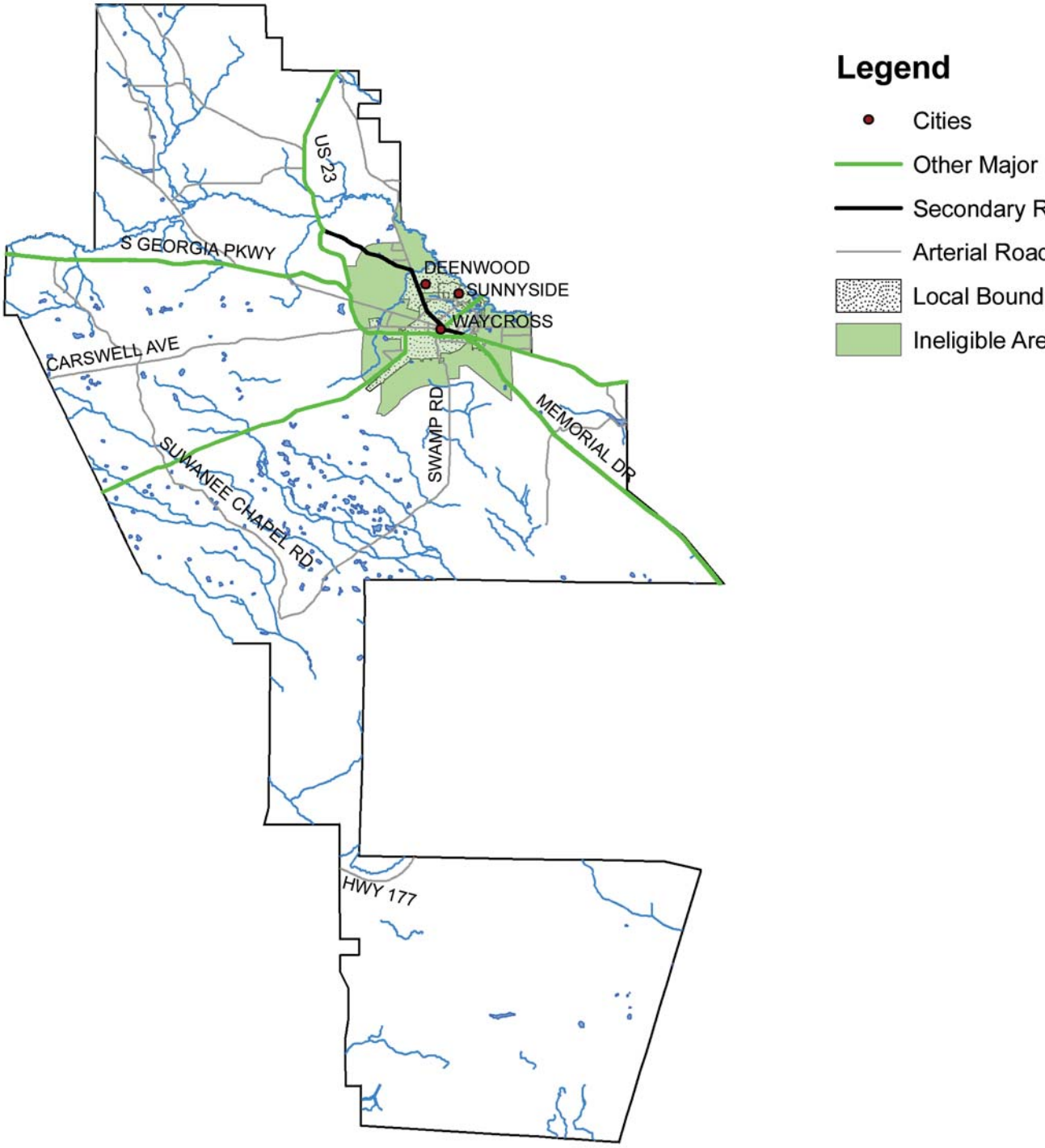Ware County Ineligible Area