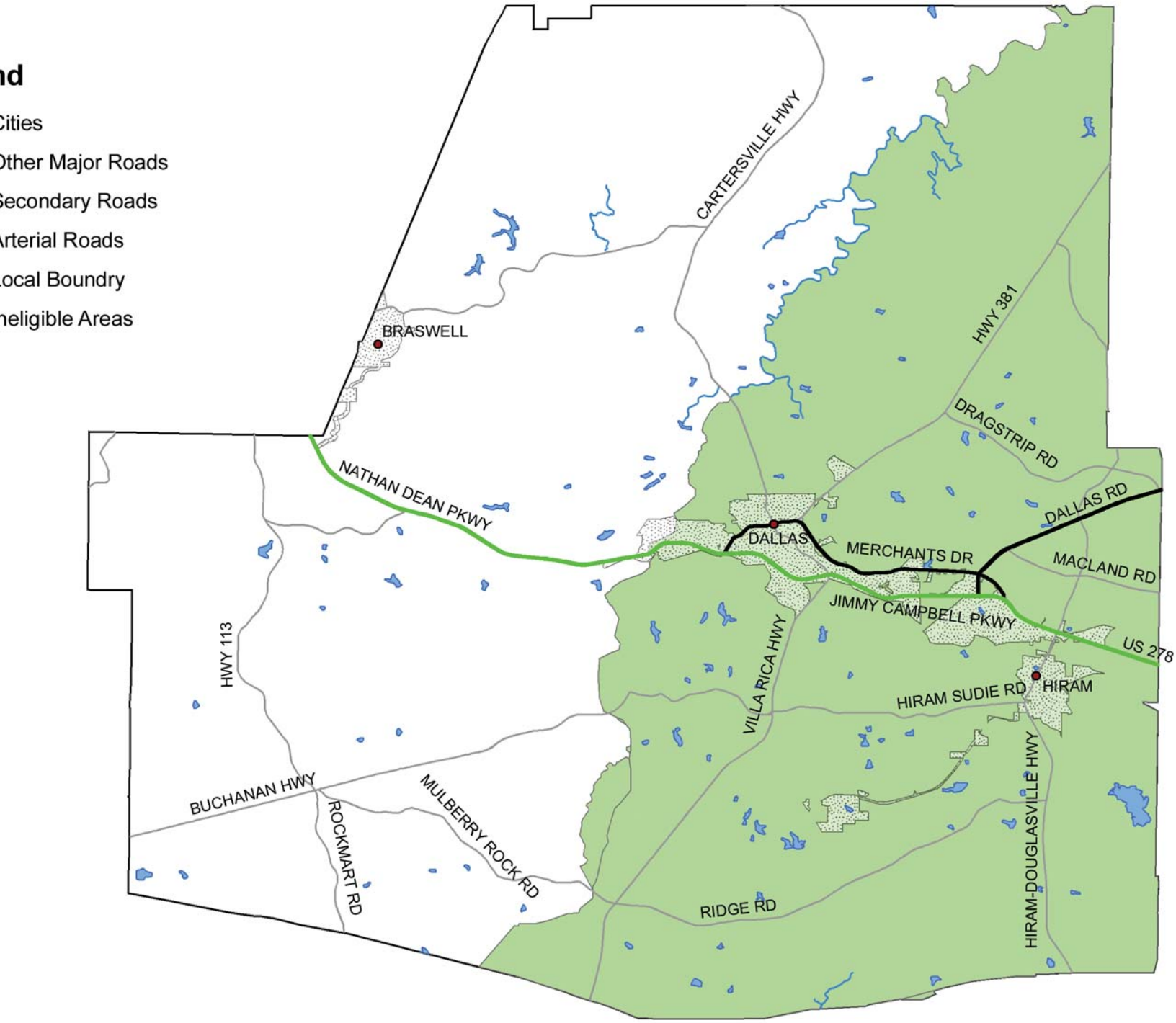Paulding County Ineligible Area