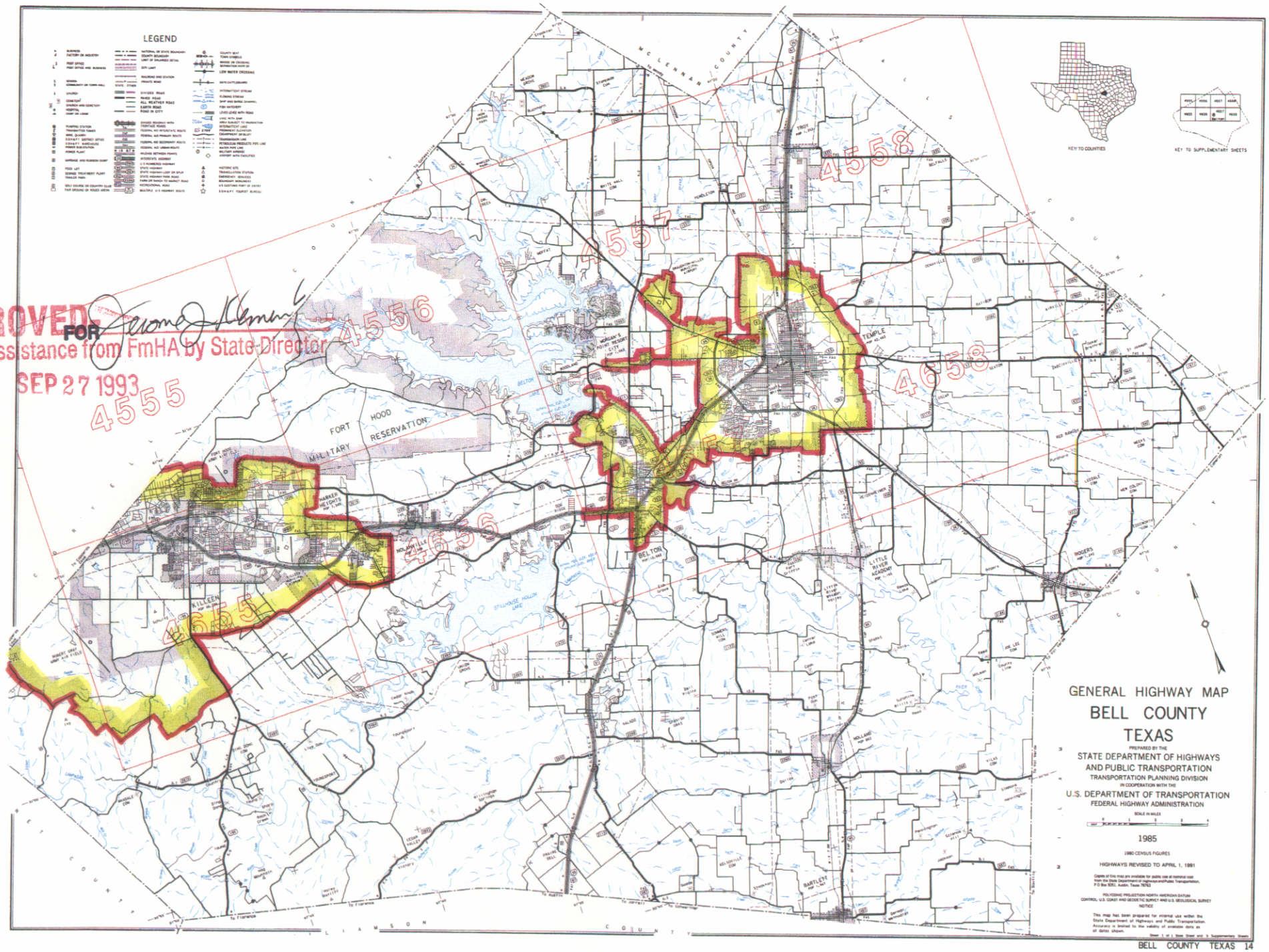

PPROVED FOR
r RH assistance from FmHA by State Director
SEP 27 1993