APPROVED- for RH assistance from FmHA by State Director

MAR 27 1996

GENERAL HIGHWAY MAP
BRAZOS COUNTY
TEXAS

PREPARED BY THE
TEXAS DEPARTMENT OF TRANSPORTATION
TRANSPORTATION PLANNING AND PROGRAMMING DIVISION
IN COOPERATION WITH THE
U.S. DEPARTMENT OF TRANSPORTATION
FEDERAL HIGHWAY ADMINISTRATION

SCALE IN MILES

1988

1990 CENSUS FIGURES

HIGHWAY REVISED TO OCTOBER 1, 1994

Copies of this map are available for public use at nominal cost from the Texas Department of Transportation, 4000 Jackson Avenue Austin, Texas 78731 or mail requests may be sent to the Budget and Finance Division, P O Box 5020, Austin, Texas 78763-5020

LAMBERT CONFORMAL CONIC PROJECTION - 1927 NORTH AMERICAN DATUM
STANDARD PARALLELS 27°25' AND 34°55'

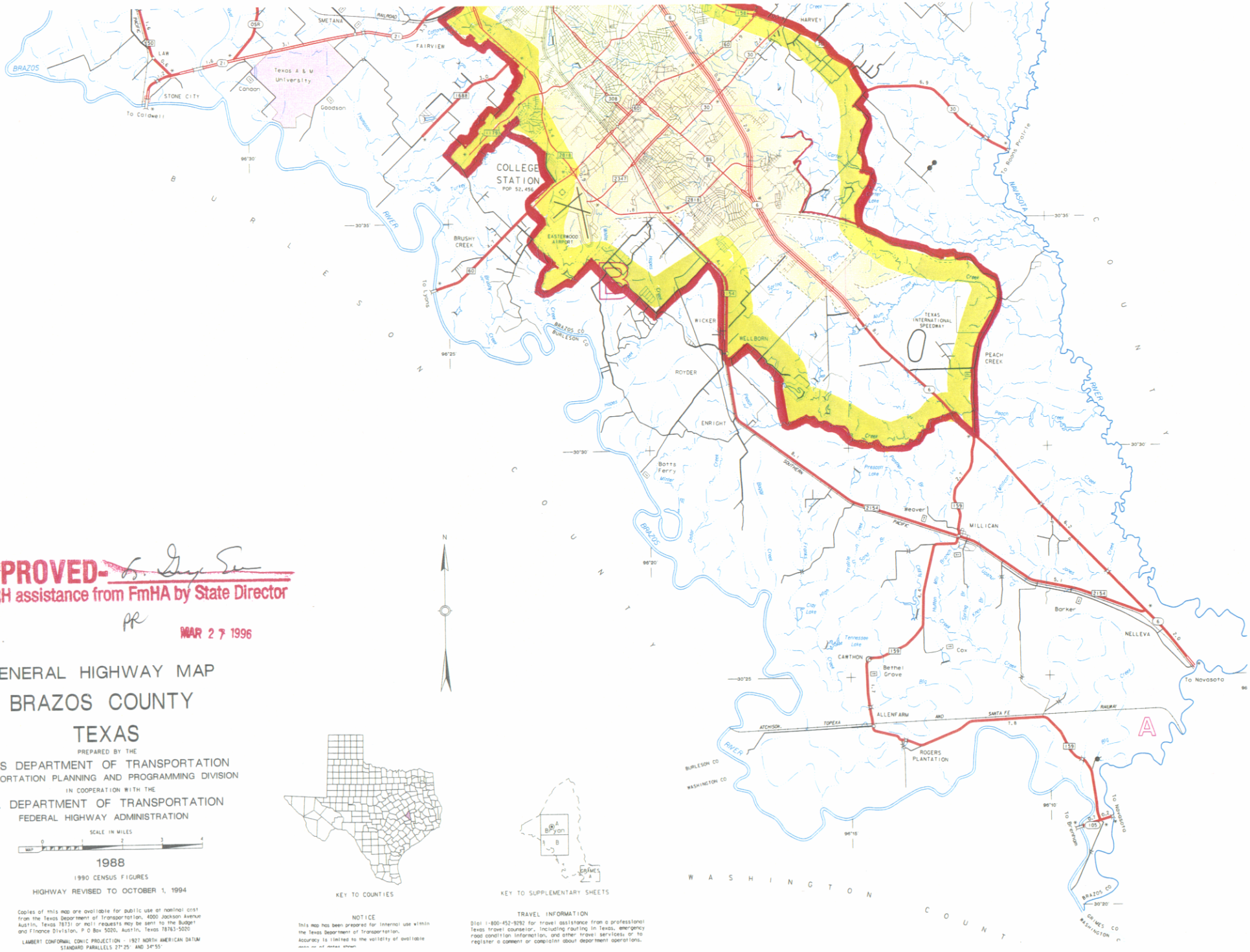

KEY TO COUNTIES

KEY TO SUPPLEMENTARY SHEETS

NOTICE

This map has been prepared for internal use within the Texas Department of Transportation. Accuracy is limited to the validity of available data as of dates shown.

TRAVEL INFORMATION

Dial 1-800-452-9292 for travel assistance from a professional Texas travel counselor, including routing in Texas, emergency road condition information, and other travel services or to register a comment or complaint about department operations.

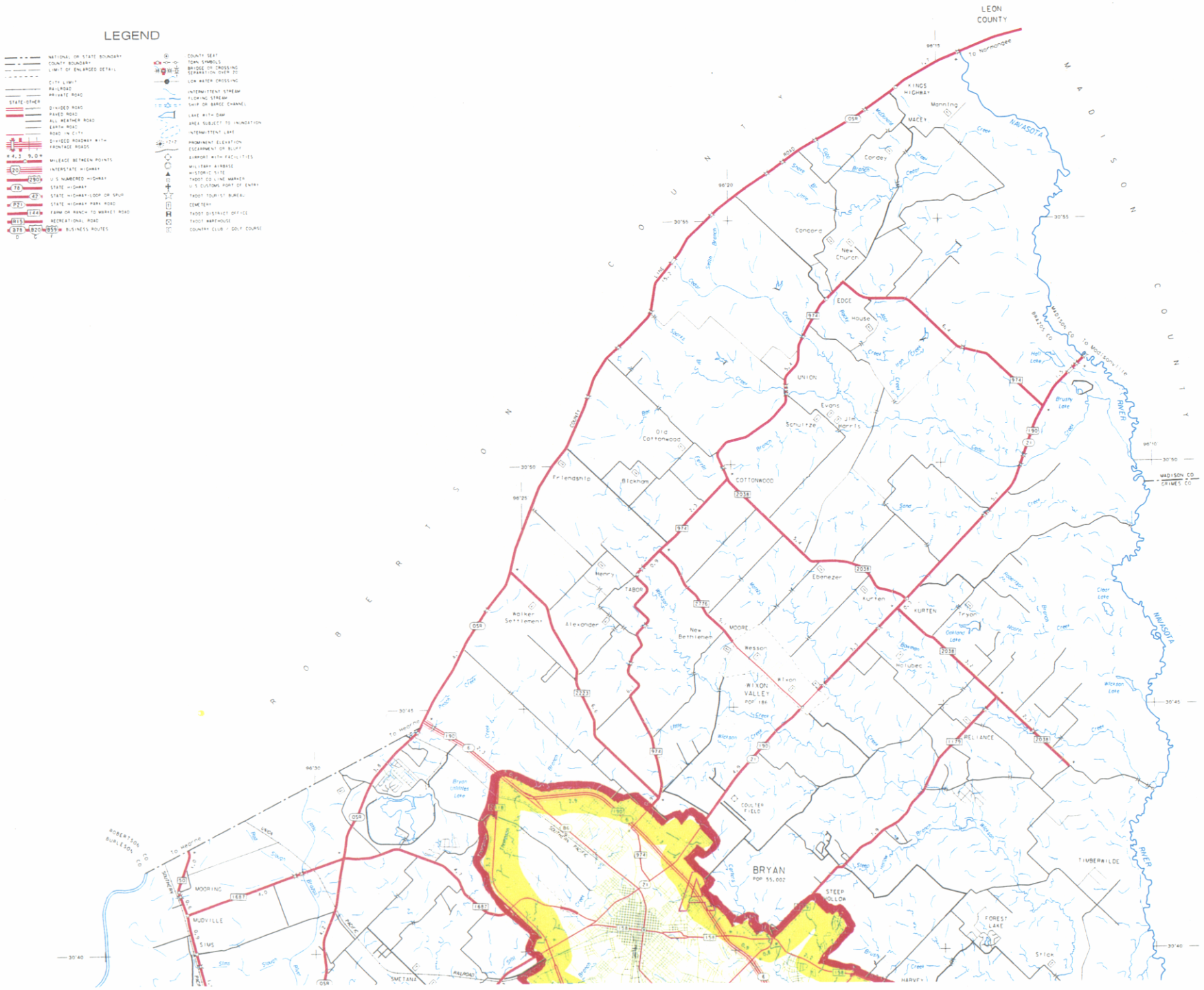
LEGEND
LEON COUNTY
MADISON COUNTY
ROBERTSON COUNTY
GRIMES COUNTY
BRYAN
POP 55,002
WIXON VALLEY
POP 186
COTTONWOOD
UNION
EDGE
CONCORD
MACEY
KURTEN
RELIANCE
TIMBERWILDE
FOREST LAKE
STEEP HOLLOW
COULTER FIELD
MOORE
TABOR
Friendship
Old Cottonwood
Bickham
Walker Settlement
Alexander
New Bethlehem
Wesson
Wixon
Ebenezer
Kurten
Tryon
Holubec
Schultze
Evans
Jim Harris
Concord
New Church
Manning
Cordey
Henry
Stick
HARVEY
SMETANA
MOORING
MUDVILLE
SIMS
NAVASOTA RIVER
Brushy Lake
Bryan Utilities Lake
Oakland Lake
Wickson Lake
Clear Lake
Hall Lake
To Normangee
To Madisonville
To Hearne
MADISON CO
BRAZOS CO
GRIMES CO
ROBERTSON CO
BURLESON CO

Brazos Co.