Eligibility perimeter lines for
Rural Housing ONLY, not applicable
to other FmHA programs.

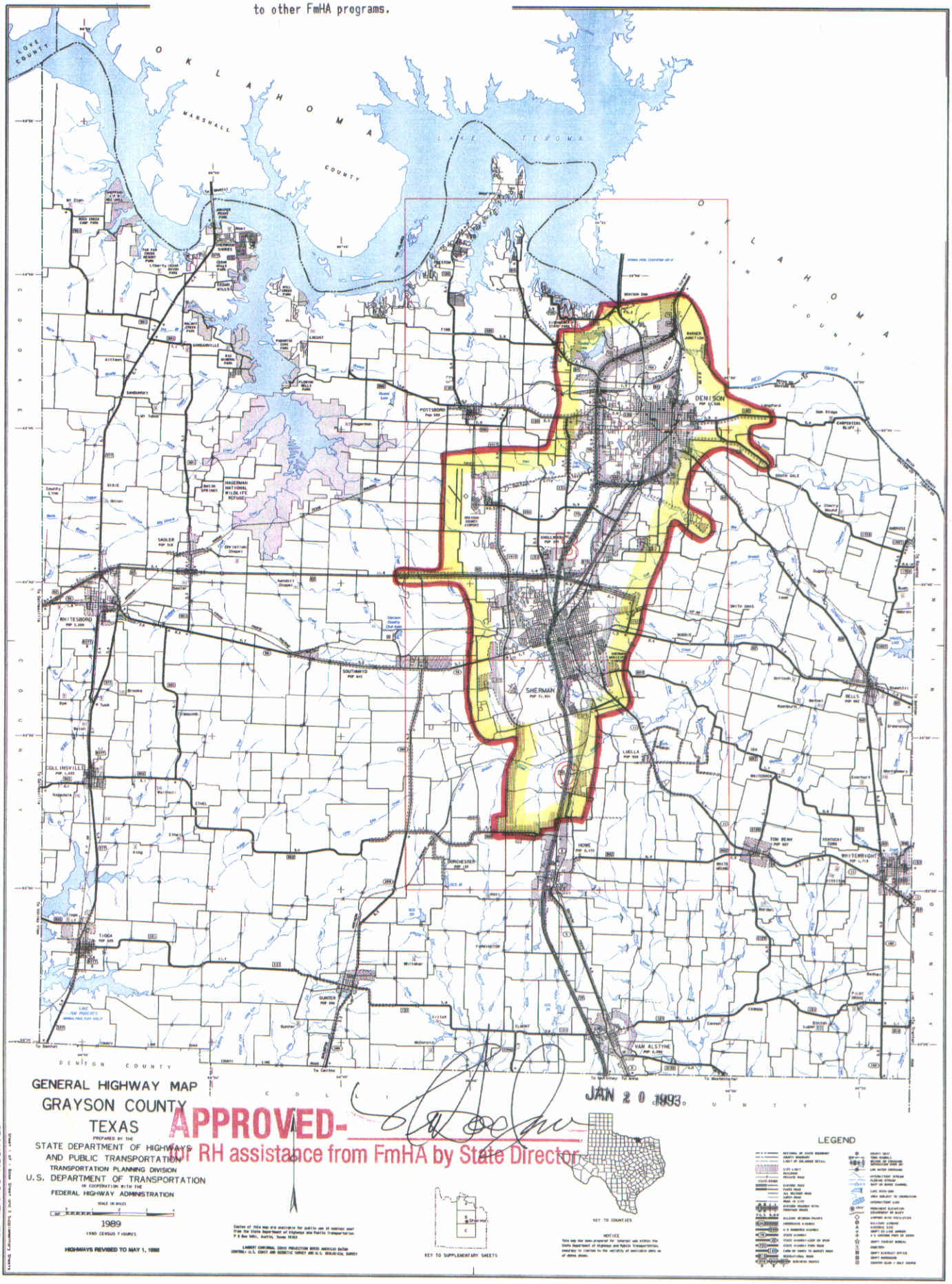

JAN 20 1993

APPROVED-
for RH assistance from FmHA by State Director