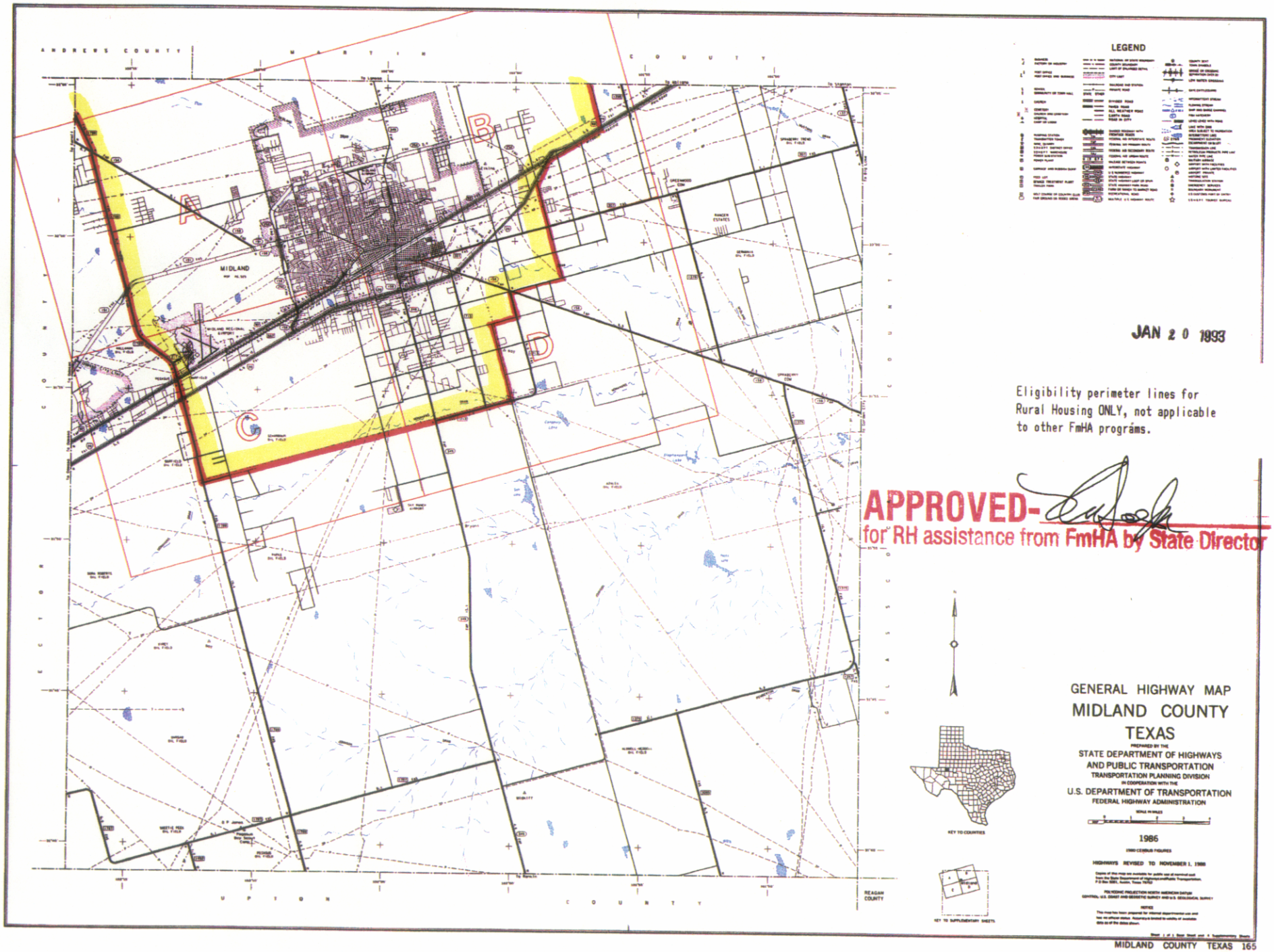

JAN 20 1993

Eligibility perimeter lines for Rural Housing ONLY, not applicable to other FmHA programs.

APPROVED- [signature]
for RH assistance from FmHA by State Director